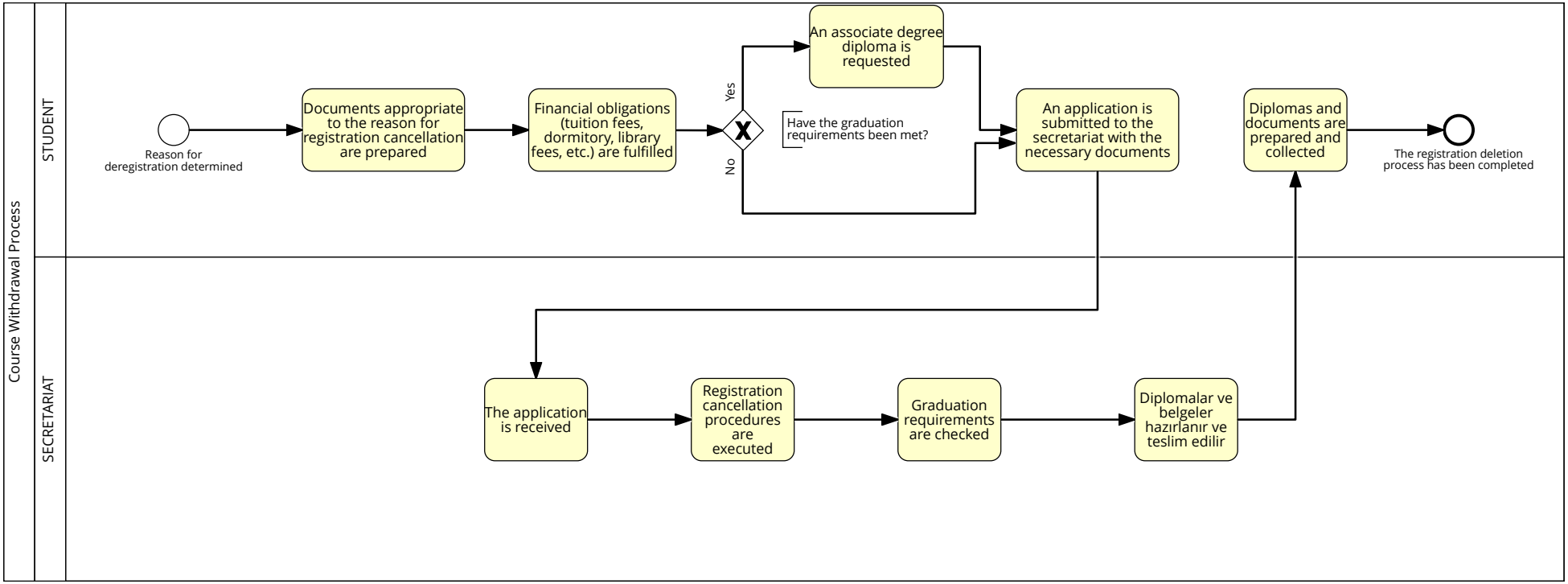Registration Cancellation Process